

# Wilderness

activity centre & cafe

Download the Registration Form from [wildernessplay.org.au](http://wildernessplay.org.au) or pick one up from the centre.

## Vacation Care Program (including pupil free days)

### Autumn Vacation Apr 2025 | 7:00am - 6:00pm

Program may be subject to change at short notice

\*Risk Assessments have been completed for each excursion and available at the service to view



\*\$90 per day  
INCLUDES ALL  
FOOD & DRINKS

Casual Bookings Welcome

\*Childcare Subsidy  
for eligible Families



WEEK 1

**Fri 11 Apr**

\*Pupil Free Days can vary, please check with your school!

**Westport Livvi's Place Playground & Water Park**

- Group visits to Waterpark [optional]
- Picnic morning tea
- Park games

If planning to go to Waterpark - children must wear sun-safe clothing. Please wear t-shirts or rash-shirts over swimmers. Children will need a change of clothes and a towel. **No Hat, No Play**

**Arts and Crafts**

"All About Me" - Make Your Own 'Wool Wrapped' Letter of your Name

Get crafty with wool, a cardboard letter and wrap! Make your own pompom to complete the project

WEEK 2

**Mon 14 Apr**

**Majestic Cinema**

PART DOG. PART MAN. ALL HERO.

**PG**

Spending money optional \$5 max  
Bus Departs: 11:00 am  
Bus Returns: 2:00 pm

**Tue 15 Apr**

**Silly Sports Day**

Take up the challenge of a silly sport such as Pool Noodle Hockey or Balloon Ping Pong!

**VR Day**

Have you tried Virtual Reality yet? Join us today and dive into this interactive technology

**Wed 16 Apr**

**Rainbow Beach Play Space Bonny Hills**

- Departing from 10:30am
- Coastal drive to Bonny Hills Rainbow Beach Rsv
- Play at the park
- Picnic lunch

**NO SWIMMING**  
No Hat, No Play

Please wear closed toe shoes and sun safe clothing

**Thur 17 Apr**

**Easter eggstravaganza**

Get Ready for the Long Weekend

Easter Baking  
Easter Craft  
Egg & Spoon Race

Children are invited to Bring their own Device.  
NB: Children will be given supervised time on the devices, however, they will be their responsibility.  
Don't forget your chargers! Unfortunately Wi-Fi not available.

**Fri 18 Apr**

**Public Holiday Centre Closed**

**Good Friday**



Mon 28 Apr

\*Pupil Free Days can vary,  
please check with your school!



- Group visits to park [optional]
- Picnic morning or afternoon tea
- Park games

Please wear closed toe shoes and sun safe clothing.  
**No Hat, No Play**

**Arts and Crafts**

**Watercolour Geode Painting**  
Taking inspiration from a crystal rock, explore mixed media and watercolour to create your own visual art of a geode rock.

Tue 29 Apr

\*Pupil Free Days can vary,  
please check with your school!

**Bain Park Wauchope**



- Group visits to park [optional]
- Picnic morning
- Park games

Please wear closed toe shoes and sun safe clothing.  
**No Hat, No Play**

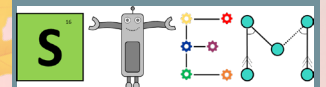

**Walking Paper Dog?**

Investigate angles and gravity as you craft a paper dog to walk down a ramp designed by you!

Who's dog will win the challenge and reach the bottom first?

Mon 21 Apr

Public Holiday  
Centre Closed  
Easter Monday



Happy  
Easter

Tue 22 Apr

**Majestic Cinema**

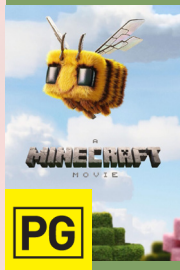

Spending money opt.  
\$5 max  
Bus Departs:  
11:00 am  
Bus Returns:  
1:30 pm

PG

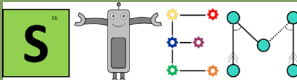

**RACE CHALLENGE**

Teamwork makes the dream work!  
Grab some friends or join a team and work together in some fun STEM inspired challenges...  
Time to test your skills!

What about a balloon race or spaghetti sculptures - loads of fun to be had

Wed 23 Apr

**VR Day**

Morning session: 10:30 am - 12:00 pm  
Have you tried Virtual Reality yet? Take a tour through an alternate universe.



**CENTRE of GRAVITY**  
indoor rock climbing darkzone laser tag

Afternoon session: 1:00 pm - 3:00 pm

Bus Departs 12:30 pm  
Bus Returns 3:30 pm

- Laser Tag
- Cave Tunnels
- Bouldering [no ropes or harness req'd]

Thur 24 Apr

**PAJAMA RAMA**

Wear your comfy PJs and join us for...



- Silent Disco
- Make your own ice cream Sundae
- Squash Court Games

**Arts and Crafts**

**Paint & Pour Canvas Art**  
Using easy pour acrylic paint, create your own masterpiece by pouring and layering colours on canvas board.

Fri 25 Apr

Anzac Day  
Public Holiday  
Centre Closed



We will Remember

*They shall grow not old,  
as we that are left grow old:  
Age shall not weary them,  
nor the years condemn:  
At the going down of the sun  
and in the morning  
We will remember them.*

Lest We Forget





## 2025 Autumn Vacation Care Excursion Authorisations

<b>Parent Name:</b>
<b>Contact Phone Number:</b>
<b>Email:</b>
<b>Child/Children:</b>

**Payment of daily fees are required in advance or on arrival of the 1st day of Vacation Care**

- Direct Deposit To MNCCC OOSHC (BSB – 082 798 ACC – 366955274)
- Xplor App – Pay Now through your Finance Tab
- EFTPOS

**Please Note**

- All activities are subject to change at short notice.
- Water bottle; Sun safe Clothing (covered shoulders); and Hats are compulsory
- All food is provided. Socks are required for to play in the Maze.
- A change of clothing is preferred on wet weather days or if your child may have a toileting accident.
- No personal toys or items allowed unless specified on the program

**Please indicate days required below and sign permission forms attached.**

	<i>Monday</i>	<i>Tuesday</i>	<i>Wednesday</i>	<i>Thursday</i>	<i>Friday</i>
<b><i>Pupil Free Day</i></b>					11 April <input type="checkbox"/> Westport Park
<b><i>Week 1</i></b>	14 April <input type="checkbox"/> Majestic Cinema Dogman PG	15 April <input type="checkbox"/> Silly Sports Day VR Experience	16 April <input type="checkbox"/> Rainbow Beach Bonny Hills	17 April <input type="checkbox"/> Easter Eggstravaganza	18 April <b>Good Friday Public Holiday Centre Closed</b>
<b><i>Week 2</i></b>	21 April <b>Easter Monday Public Holiday Centre Closed</b>	22 April <input type="checkbox"/> Majestic Cinema Minecraft Movie	23 April <input type="checkbox"/> Centre Of Gravity VR Experience	24 April <input type="checkbox"/> Pyjama Rama Silent Disco	25 April <b>ANZAC Day Public Holiday Centre Closed</b>
<b><i>Pupil Free Days</i></b>	28 April <input type="checkbox"/> Town Beach Park	29 April <input type="checkbox"/> Bain Park Wauchope			



**Pupil Free Days – Please check with your child’s school if applicable**

**Pupil Free Day Friday 11 April 2025**

<b>Parent Name:</b>
<b>Contact Phone Number:</b>
<b>Email:</b>
<b>Child/Children:</b>

**Payment of daily fees are required in advance or on arrival of the 1st day of Vacation Care**

- Direct Deposit To MNCCC OOSHC (BSB – 082 798 ACC – 366955274)
- Xplor App – Pay Now through your Finance Tab
- EFTPOS

**Please Note**

- All activities are subject to change at short notice.
- Water bottle; Sun safe Clothing (covered shoulders); and Hats are compulsory
- All food is provided. Socks are required for to play in the Maze.
- A change of clothing is preferred on wet weather days or if your child may have a toileting accident.
- No personal toys or items allowed unless specified on the program

Below is a list of excursions & incursions the children will be attending these school holidays. Please read each of the event information & details and sign and date each excursion your child/children will be attending. A Risk Assessment Management Plan has been completed for each excursion and can be viewed on request. High level of supervision will be maintained to ensure safety and wellbeing during all activities. A qualified first aid officer will attend all excursions. First Aid Kits and Educator Mobile Phones will be taken on all Excursions/Incursions. Water bottle, Sensible Clothing (covered shoulder and shoes) Sensible Walking Shoes and Hats are compulsory. Policies and Procedures relating to Excursions are available at Crazy Maze OOSHC

<b>Excursion – Westport Park – Friday 11 April 2025</b>		
<b>Excursion and Destination: Westport Park, Park Street, Port Macquarie</b>	<b>Friday 11/4/25</b>	
<b>Estimated Departure Time From Crazy Maze:</b> 10.30am	<b>Estimated Return Time to Crazy Maze:</b> 1:30pm	
<b>Estimated Time in Transport to Venue: 6min (1.8Km)</b>	<b>Estimated Time in Transport to Venue: 6min (1.8Km)</b>	
<b>Transport: Crazy Maze &amp; MNCCC Vehicles; Toyota Mini-bus; Kia Car or Toyota Coaster Mini Bus</b>		
<b>Safety requirements for this mode of transport:</b> Kids Crazy Maze & MNCCC Vehicles; Toyota Mini Busses and Kia Mini Van The vehicles will be fitted with safety standard seat belts. In accordance with NSW legislation, booster seats assigned for children between 4 years old and 7 years old that meet the Australian standards.		
<b>Reason for Excursion:</b> Travel to waterpark and play at the water activity park		
<b>Proposed Activities:</b> *Travel to the park on buses *Experience the water park and/or playground. Children will visit Water Park in groups of 5. Educators will organise groups when at park and will consider ages/stages of children and friendship groups. Water Park is optional. We will be based at the playground. Children can play at Livvis Place Playground when not at the Water Park * Children must change before going to the water park, they must bring their own towel, hat, swimmers, rash vest and bag to put swimmers in. Children will wrap themselves in their towels to travel back to OOSHC and will change back into their clothes on arrival at OOSHC.		
<b>Est. No. of Children: 8 children per group (32)</b>	<b>Staff Ratio: 1:8 (1:5 for Water Park Play)</b>	
<b>Educators: 4</b>	<b>Event Staff: 0</b>	<b>Parents/Volunteers:</b>
<b>Parent Signature:</b>		<b>Date:</b>

## Week Beginning Monday 14 April

<b>Parent Name:</b>
<b>Contact Phone Number:</b>
<b>Email:</b>
<b>Child/Children:</b>



**Payment of daily fees are required in advance or on arrival of the 1st day of Vacation Care**

- Direct Deposit To MNCCC OOSHC (BSB – 082 798 ACC – 366955274)
- Xplor App – Pay Now through your Finance Tab
- EFTPOS

**Please Note**

- All activities are subject to change at short notice.
- Water bottle; Sun safe Clothing (covered shoulders); and Hats are compulsory
- All food is provided. Socks are required for to play in the Maze.
- A change of clothing is preferred on wet weather days or if your child may have a toileting accident.
- No personal toys or items allowed unless specified on the program

Below is a list of excursions & incursions the children will be attending these school holidays. Please read each of the event information & details and sign and date each excursion your child/children will be attending. A Risk Assessment Management Plan has been completed for each excursion and can be viewed on request. High level of supervision will be maintained to ensure safety and wellbeing during all activities. A qualified first aid officer will attend all excursions. First Aid Kits and Educator Mobile Phones will be taken on all Excursions/Incursions. Water bottle, Sensible Clothing (covered shoulder and shoes) Sensible Walking Shoes and Hats are compulsory. Policies and Procedures relating to Excursions are available at Crazy Maze OOSHC

<i>Excursion – Majestic Cinema – Monday 14 April 2025</i>	
<b>Excursion and Destination: Majestic Cinemas, Cnr Horton and Clarence St, Port Macquarie</b>	<b>Monday 14/4/25</b>
<b>Estimated Departure Time From Crazy Maze: 11am</b> <b>Estimated Time in Transport to Venue: 7min (3.1Km)</b>	<b>Estimated Return Time to Crazy Maze: 2:00pm</b> <b>Estimated Time in Transport From Venue to Crazy Maze OOSHC: 7min (3.1Km)</b>
<b>Transport: Crazy Maze &amp; MNCCC Vehicles; Toyota Mini-bus; Kia Car or Toyota Coaster Mini Bus</b>	
<b>Safety requirements for this mode of transport:</b> The vehicle will be fitted with safety standard seat belts. In accordance with NSW legislation, booster seats assigned for children between 4 years old and 7 years old that meet the Australian standards.	
<b>Reason for Excursion:</b> Travel to the cinemas and watch a new release movie	
<b>Proposed Activities:</b> *Travel to Majestic Cinemas Port Macquarie and watch movie <b>Dogman</b> *Each child will need to bring their own drink bottle with them *Please note – no outside food permitted *Each Child will receive their own popcorn snack! * This Film is Rated PG - <b>Parental Guidance</b> ( <a href="#">Australian Classification</a> ) <b>The content is mild in impact</b> The impact of PG (Parental Guidance) classified films and computer games should be no higher than mild, but they may contain content that children find confusing or upsetting and may require the guidance of parents, teachers or guardians. For example, they may contain classifiable elements such as language and themes that are mild in impact. PG-rated content is not recommended for viewing by people under the age of 15 without guidance from parents, teachers or guardians.	
 	
<b>Est. No. of Children: 40-50 children</b>	<b>Staff Ratio: 1:10</b>
<b>Educators: 4-5</b>	<b>Event Staff: N/A</b>
<b>Parents/Volunteers:</b>	
<b>Parent Signature:</b>	<b>Date:</b>

<i>Onsite Incursion – VR Experience – Tuesday 15 April 2025</i>		
<b>Onsite: Virtual Reality Experience</b>		<b>Date: Tuesday 15/4/25</b>
<b>Estimated Departure Time From Crazy Maze: N/A - children staying on-site</b>	<b>Estimated Return Time to Crazy Maze: N/A - children staying on-site</b>	
<b>Transport: Crazy Maze &amp; MNCCC Vehicles; N/A No transport required - On MNCCC Site</b>		
<b>Reason for Excursion: Vacation Care Activity on site – experience a Virtual Reality Headset</b>		
<b>Proposed Activities:</b> *Children will have the opportunity to experience virtual reality using a MNCCC headset. Maximum 5 minute experience per turn. <b>*Recommended for children over the age of 6 years old due to the depth perception of the 3D experience. The VR experience may cause motion sickness due to the altering viewing and depth perception – please consider your child’s needs and notify staff if you have concerns or are unsure.</b> *Pre-Loaded, general VR experience – Swimming with Dolphins or Immersive Painting. **Optional participation – alternative ‘everyday activities’ will be provided		
<b>Est. No. of Children: 5 per group</b>	<b>Staff Ratio: 1:5</b>	
<b>Educators: 1 per group</b>	<b>Event Staff: N/A</b>	<b>Parents/Volunteers:</b>
<b>Parent Signature:</b>		<b>Date:</b>

<i>Excursion – Rainbow Beach Play Space - Bonny Hills Wednesday 16 April 2025</i>		
<b>Excursion and Destination: Rainbow Beach Reserve Play Space, Beach Street, Bonny Hills NSW 2445</b>		<b>Date: Wednesday 16/4/25</b>
<b>Estimated Departure Time From Crazy Maze: 10am Estimated Time in Transport to destination: 30min (25Km)</b>	<b>Estimated Return Time to Crazy Maze: 2.45pm Estimated Time in Transport to destination: 30min (25Km)</b>	
<b>Transport: Crazy Maze &amp; MNCCC Vehicles; Crazy Maze &amp; MNCCC Vehicles (Toyota Mini buses, Kia 7 Seater &amp; Coaster 24 seater bus)</b>		
<b>Safety requirements for this mode of transport:</b> Kids Crazy Maze & MNCCC Vehicles; Toyota Mini busses and Kia Mini Van and Toyota Coaster The vehicle will be fitted with safety standard seat belts. In accordance with NSW legislation, booster seats assigned for children between 4 years old and 7 years old that meet the Australian standards.		
<b>Reason for Excursion: Community Coastal Drive and Active outdoor play for Vacation Care</b>		
<b>Proposed Activities:</b> *Travel to Rainbow Beach Play Space Bonny Hills via the coastal drive *Enjoy outdoor play on the play equipment and explore the area *Outdoor games played in the park area and beach walk *No swimming *Enjoy a Picnic Lunch		
<b>Est. No. of Children: 30-40</b>	<b>Staff Ratio: 1:10</b>	
<b>Educators: 4</b>	<b>Event Staff: N/A</b>	<b>Parents/Volunteers:</b>
<b>Parent Signature:</b>		<b>Date:</b>

## Week Beginning Monday 21 April 2025

<b>Parent Name:</b>
<b>Contact Phone Number:</b>
<b>Email:</b>
<b>Child/Children:</b>

**Payment of daily fees are required in advance or on arrival of the 1st day of Vacation Care**

- Direct Deposit To MNCCC OOSHC (BSB – 082 798 ACC – 366955274)
- Xplor App – Pay Now through your Finance Tab
- EFTPOS

### Please Note

- All activities are subject to change at short notice.
- Water bottle; Sun safe Clothing (covered shoulders); and Hats are compulsory
- All food is provided. Socks are required for to play in the Maze.
- A change of clothing is preferred on wet weather days or if your child may have a toileting accident.
- No personal toys or items allowed unless specified on the program

Below is a list of excursions & incursions the children will be attending these school holidays. Please read each of the event information & details and sign and date each excursion your child/children will be attending. A Risk Assessment Management Plan has been completed for each excursion and can be viewed on request. High level of supervision will be maintained to ensure safety and wellbeing during all activities. A qualified first aid officer will attend all excursions. First Aid Kits and Educator Mobile Phones will be taken on all Excursions/Incursions. Water bottle, Sensible Clothing (covered shoulder and shoes) Sensible Walking Shoes and Hats are compulsory. Policies and Procedures relating to Excursions are available at Crazy Maze OOSHC

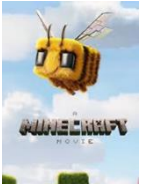
Excursion – Majestic Cinema – Tuesday 22 April 2025		
<b>Excursion and Destination:</b> Majestic Cinemas, Cnr Horton and Clarence St, Port Macquarie	<b>Tuesday 22 April 2025</b>	
<b>Estimated Departure Time From Crazy Maze:</b> 11am <b>Estimated Time in Transport to Venue:</b> 7min (3.1Km)	<b>Estimated Return Time to Crazy Maze:</b> 2:00pm <b>Estimated Time in Transport From Venue to Crazy Maze OOSHC:</b> 7min (3.1Km)	
<b>Transport:</b> Crazy Maze & MNCCC Vehicles; Toyota Mini-bus; Kia Car or Toyota Coaster Mini Bus		
<b>Safety requirements for this mode of transport:</b> The vehicle will be fitted with safety standard seat belts. In accordance with NSW legislation, booster seats assigned for children between 4 years old and 7 years old that meet the Australian standards.		
<b>Reason for Excursion:</b> Travel to the cinemas and watch a new release movie		
<b>Proposed Activities:</b> *Travel to Majestic Cinemas Port Macquarie and watch movie <b>Minecraft Movie</b> *Each child will need to bring their own drink bottle with them *Please note – no outside food permitted *Each Child will receive their own popcorn snack! * This Film is Rated PG - <b>Parental Guidance</b> ( <a href="#">Australian Classification</a> )		
<div style="display: flex; justify-content: space-between; align-items: center;"> <div style="width: 60%;"> <p><b>The content is mild in impact</b> The impact of PG (Parental Guidance) classified films and computer games should be no higher than mild, but they may contain content that children find confusing or upsetting and may require the guidance of parents, teachers or guardians. For example, they may contain classifiable elements such as language and themes that are mild in impact. PG-rated content is not recommended for viewing by people under the age of 15 without guidance from parents, teachers or guardians.</p> </div> <div style="width: 35%; text-align: center;">   </div> </div>		
<b>Est. No. of Children:</b> 40-50 children	<b>Staff Ratio:</b> 1:10	
<b>Educators:</b> 4-5	<b>Event Staff:</b> N/A	<b>Parents/Volunteers:</b>
<b>Parent Signature:</b>	<b>Date:</b>	

<i>Onsite Incursion – VR Experience – Wednesday 23 April 2025</i>		
<b>Onsite: Virtual Reality Experience</b>		<b>Date: Wednesday 23/4/25</b>
<b>Estimated Departure Time From Crazy Maze: N/A - children staying on-site</b>	<b>Estimated Return Time to Crazy Maze: N/A - children staying on-site</b>	
<b>Transport: Crazy Maze &amp; MNCCC Vehicles; N/A No transport required - On MNCCC Site</b>		
<b>Reason for Excursion:</b> Vacation Care Activity on site – experience STEM through Virtual Reality Headset		
<b>Proposed Activities:</b> *Children will have the opportunity to experience virtual reality using a MNCCC headset. Maximum 5 – 8 minutes per turn. <b>*Recommended for children over the age of 6 years old due to the depth perception of the 3D experience. The VR experience may cause motion sickness due to the altering viewing and depth perception – please consider your child’s needs and notify staff if you have concerns or are unsure.</b> *Pre-Loaded, general VR experience – Swimming with Dolphins or Immersive Painting. **Optional participation – alternative ‘everyday activities’ will be provided		
<b>Est. No. of Children: 5 per group</b>	<b>Staff Ratio: 1:5</b>	
<b>Educators: 1 per group</b>	<b>Event Staff: N/A</b>	<b>Parents/Volunteers:</b>
<b>Parent Signature:</b>		<b>Date:</b>

<i>Excursion – Centre of Gravity – Wednesday 23 April 2025</i>		
<b>Excursion: Centre of Gravity - Laser Tag &amp; Tunnels; Bouldering</b>		
<b>Estimated Departure Time From Crazy Maze: 12.30pm</b>	<b>Estimated Return Time to Crazy Maze: 3.30pm</b>	
<b>Transport: Crazy Maze &amp; MNCCC Vehicles; Toyota Mini-bus; Kia Car or Toyota Coaster Mini Bus</b>		
<b>Safety requirements for this mode of transport:</b> The vehicle will be fitted with safety standard seat belts. In accordance with NSW legislation, booster seats assigned for children between 4 years old and 7 years old that meet the Australian standards.		
<b>Reason for Excursion:</b> Vacation Care Excursion – Active Play; Social Games; Community Participation		
<b>Proposed Activities:</b> *Children will have the opportunity to participate in laser tag games *Craw and climb through the tunnels at Centre of Gravity *Bouldering experience – no harness or ropes required; low level climbing on soft fall spaces		
<b>Est. No. of Children: 40</b>	<b>Staff Ratio: 1:10</b>	
<b>Educators: 4</b>	<b>Event Staff: 2</b>	<b>Parents/Volunteers:</b>
<b>Parent Signature:</b>		<b>Date:</b>



**Pupil Free Days – Please check with your child’s school if applicable**

Monday 28 April & Tuesday 29 April 2025

<b>Parent Name:</b>
<b>Contact Phone Number:</b>
<b>Email:</b>
<b>Child/Children:</b>

**Payment of daily fees are required in advance or on arrival of the 1st day of Vacation Care**

- Direct Deposit to MNCCC OOSHC (BSB – 082 798 ACC – 366955274)
- Xplor App – Pay Now through your Finance Tab
- EFTPOS

**Please Note**

- All activities are subject to change at short notice.
- Water bottle; Sun safe Clothing (covered shoulders); and Hats are compulsory
- All food is provided. Socks are required for to play in the Maze.
- A change of clothing is preferred on wet weather days or if your child may have a toileting accident.
- No personal toys or items allowed unless specified on the program

Below is a list of excursions & incursions the children will be attending these school holidays. Please read each of the event information & details and sign and date each excursion your child/children will be attending. A Risk Assessment Management Plan has been completed for each excursion and can be viewed on request. High level of supervision will be maintained to ensure safety and wellbeing during all activities. A qualified first aid officer will attend all excursions. First Aid Kits and Educator Mobile Phones will be taken on all Excursions/Incursions. Water bottle, Sensible Clothing (covered shoulder and shoes) Sensible Walking Shoes and Hats are compulsory. Policies and Procedures relating to Excursions are available at Crazy Maze OOSHC

<i>Excursion – Town Beach Picnic and Play – Monday 28 April 2025</i>		
<b>Excursion and Destination: Town Beach Park; Alban Place, Port Macquarie</b>		<b>Monday 28/4/25</b>
<b>Estimated Departure Time From Crazy Maze:</b> Group 1 – 10am Group 2 – 1pm <b>Estimated Time in Transport to Venue: 10mins (3.6km)</b>		<b>Estimated Return Time to Crazy Maze:</b> Group 1- 12pm Group 2 – 3pm <b>Estimated Time in Transport From Venue to Crazy Maze OOSHC: 10mins (3.3km)</b>
<b>Transport: Crazy Maze &amp; MNCCC Vehicles; Toyota Mini-bus; Kia Car or Toyota Coaster Mini Bus</b>		
<b>Safety requirements for this mode of transport:</b> The vehicle will be fitted with safety standard seat belts. In accordance with NSW legislation, booster seats assigned for children between 4 years old and 7 years old that meet the Australian standards.		
<b>Reason for Excursion:</b> Vacation Care Activity – Travel to Town Beach Park for Active Play		
<b>Proposed Activities:</b> *Travel to Town Beach Park to play on the play equipment and Morning Tea or Afternoon Tea Picnic *Each child will need to bring their own drink bottle and Hat		
<b>Est. No. of Children: 20</b>		<b>Staff Ratio: 1:10</b>
<b>Educators: 3</b>	<b>Event Staff: N/A</b>	<b>Parent/Volunteers</b>
<b>Parent Signature:</b>		<b>Date:</b>

Excursion – Bain Park Wauchope – Tuesday 29 April 2025		
<b>Excursion and Destination:</b> Bain Park Avondale Street, Wauchope		
<b>Estimated Departure Time From Crazy Maze:</b> 10.30am	<b>Estimated Return Time to Crazy Maze:</b> 2.30pm	
<b>Estimated Time in Transport to Venue:</b> 35mins (37.2Km) via Hastings River Drive and Oxley Hwy	<b>Estimated Time in Transport From Venue to Crazy Maze OOSH:</b> 35 min (37.2km)	
<b>Transport:</b> Crazy Maze & MNCCC Vehicles; Toyota Mini-bus; Kia Car or Toyota Coaster Mini Bus		
<b>Safety requirements for this mode of transport:</b> The vehicle will be fitted with safety standard seat belts. In accordance with NSW legislation, booster seats assigned for children between 4 years old and 7 years old that meet the Australian standards.		
<b>Reason for Excursion:</b> Vacation Care Activity – Travel to Bain Park for Active Play		
<b>Proposed Activities:</b> *Travel to Bain Park to play on the play equipment *Each child will need to bring their own drink bottle and Hat * Children will have the opportunity to explore the playground and enjoy a picnic snack		
<b>Est. No. of Children:</b> 25	<b>Staff Ratio:</b> 1:10	
<b>Educators:</b> 3	<b>Event Staff:</b> N/A	<b>Parent/Volunteers</b>
<b>Parent Signature:</b>		<b>Date:</b>